

CONCEPT SUBDIVISION ANAMBAH ROAD RUTHERFORD

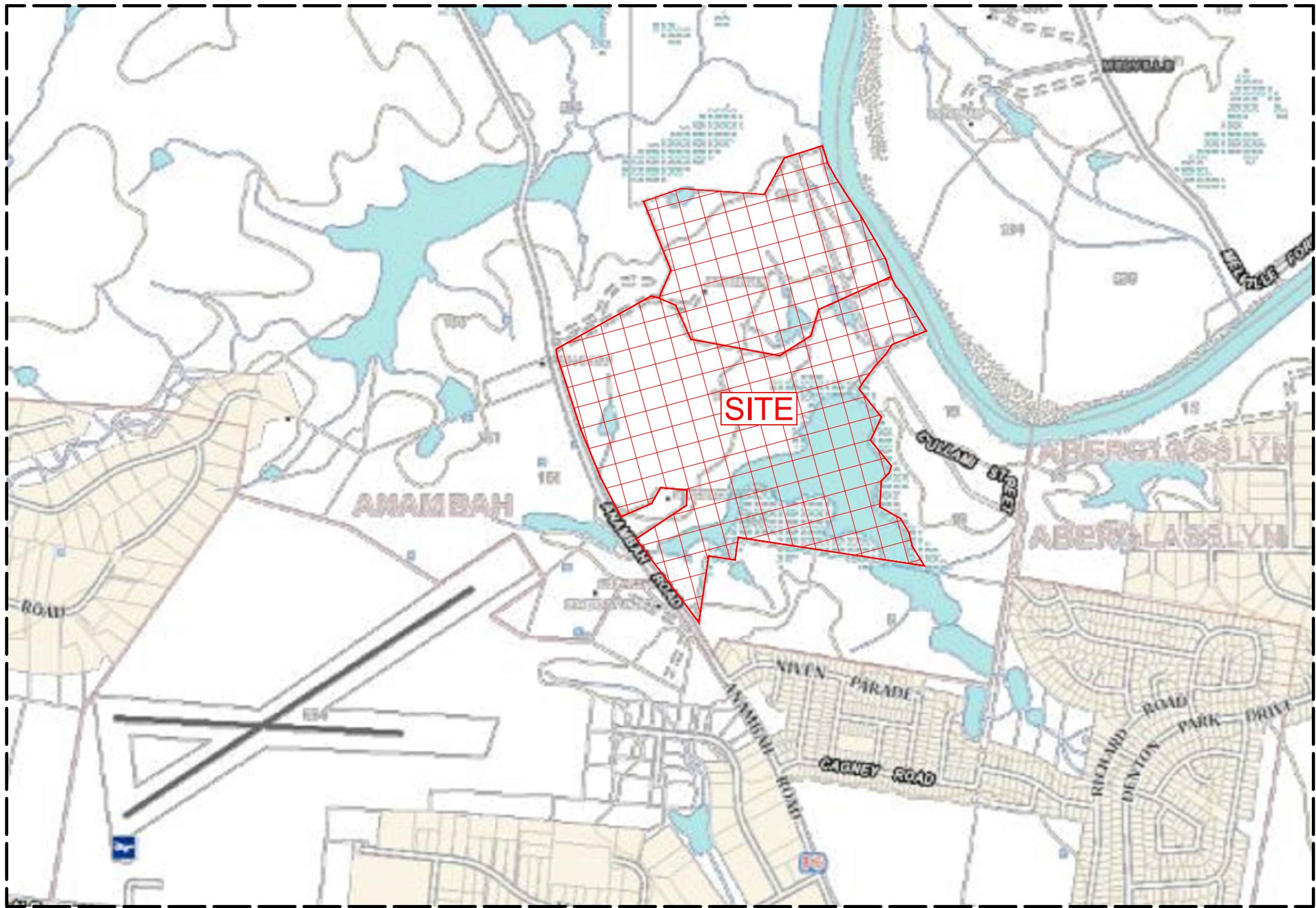

LOCALITY PLAN

DRAWING SCHEDULE		
NUMBER	TITLE	SCALE
1	COVER SHEET	N.T.S
2	CONCEPT LOT LAYOUT	1:1000
3	CONCEPT LOT LAYOUT WITH EXISTING FEATURES	1:1000
4	OVERALL CONCEPT WITH EXISTING FEATURES	1:2000
5	ANAMBAH HOUSE SITE	1:2000
6	DRIVEWAY PLAN WITH EXISTING FEATURES	1:1000
7	DRIVEWAY PLAN WITH EXISTING FEATURES	1:1000
8	DRIVEWAY PLAN	1:1000
9	DRIVEWAY PLAN	1:1000

REV.	DATE	DESCRIPTION	INITIAL	APP.
H	15.06.2022	LEGEND NOTATIONS	R.F.	R.F.
G	14.06.2022	DRIVEWAY ADJUSTMENT	S.S.	R.F.
F	08.06.2022	ANAMBAH HOUSE ACCESS DRIVEWAY	S.S.	R.F.
E	16.05.2022	REVISED LOT LAYOUT	R.F.	R.F.
D	16.05.2022	REVISED LOT LAYOUT	R.F.	R.F.
C	17.02.2022	REVISED LOT LAYOUT	R.F.	R.F.
B	15.02.2022	REVISED LOT LAYOUT	R.F.	R.F.
A	11.02.2022	REVISED LOT LAYOUT	R.F.	R.F.

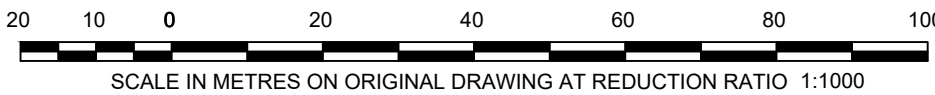



TownPlanning & Design

1st Floor, 44 Church Street, PO Box 40, MAITLAND NSW 2320

P: (02) 4933 6682 F: (02) 4933 6683
E: admin@hdb.com.au W: www.hdb.com.au
ABN 35 078 017 508

© COPYRIGHT 2022 - HUNTER DEVELOPMENT BROKERAGE PTY LTD
All rights reserved. Hunter Development Brokerage Pty Ltd advises that this document and all information contained therein is protected by copyright under the Australian Copyright Act 1968. Reproduction of this document in part or whole and/or for use without the written permission from Hunter Development Brokerage Pty Ltd constitutes a breach of copyright. The document may only be used for the purposes for which it was commissioned and in accordance with the Terms of Engagement for the commission. Any reference to the document must include the document in its entirety and also include reference to Hunter Development Brokerage Pty Ltd.

DRAFT - FOR DISCUSSION		
SCALE: 1:1000		
DESIGNED: R.F.	DRAWN: S.S.	
PRJ. MAN: M.E.	CHECKED: --	
DATUM: AHD		
CONTOUR: --		

PROJECT:		
CONCEPT SUBDIVISION ANAMBAH ROAD RUTHERFORD		

TITLE: COVER SHEET		
HDB Job No: 17003	Sheet No: 1	No. of Sheets: 9
DRAWING NO: 17003[PS]	Rev: H	
CLIENT: --		

NOTE: ALL DIMENSIONS, AREAS, LOT NUMBERS EASEMENTS & NUMBER OF LOTS ARE SUBJECT TO THE APPROVAL OF COUNCIL & OTHER AUTHORITIES AND TO THE FINAL SURVEY & LINEN PLAN AND SHOULD BE CONSIDERED AS CONCEPTUAL ONLY. DO NOT RELY ON THE INFORMATION IN THIS PLAN FOR ANY PURCHASE, DISPOSAL OR OTHER MATTER.

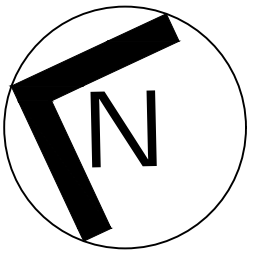

LEGEND

- CURRENT HERITAGE CURTILAGE
- CURRENT HERITAGE CURTILAGE TO BE EXTINGUISHED AND DRIVEWAY TO BE REMOVED
- PROPOSED HERITAGE CURTILAGE TO BE ADDED
- 10m BUILD
- 3m VEGETATION EASEMENT
- PROPOSED ROAD
- RL 20m AHD. FLOOD LEVEL TO BE CONFIRMED ONSITE BY SURVEYOR PRIOR TO DA
- LOTS 2000sqm OR LARGER

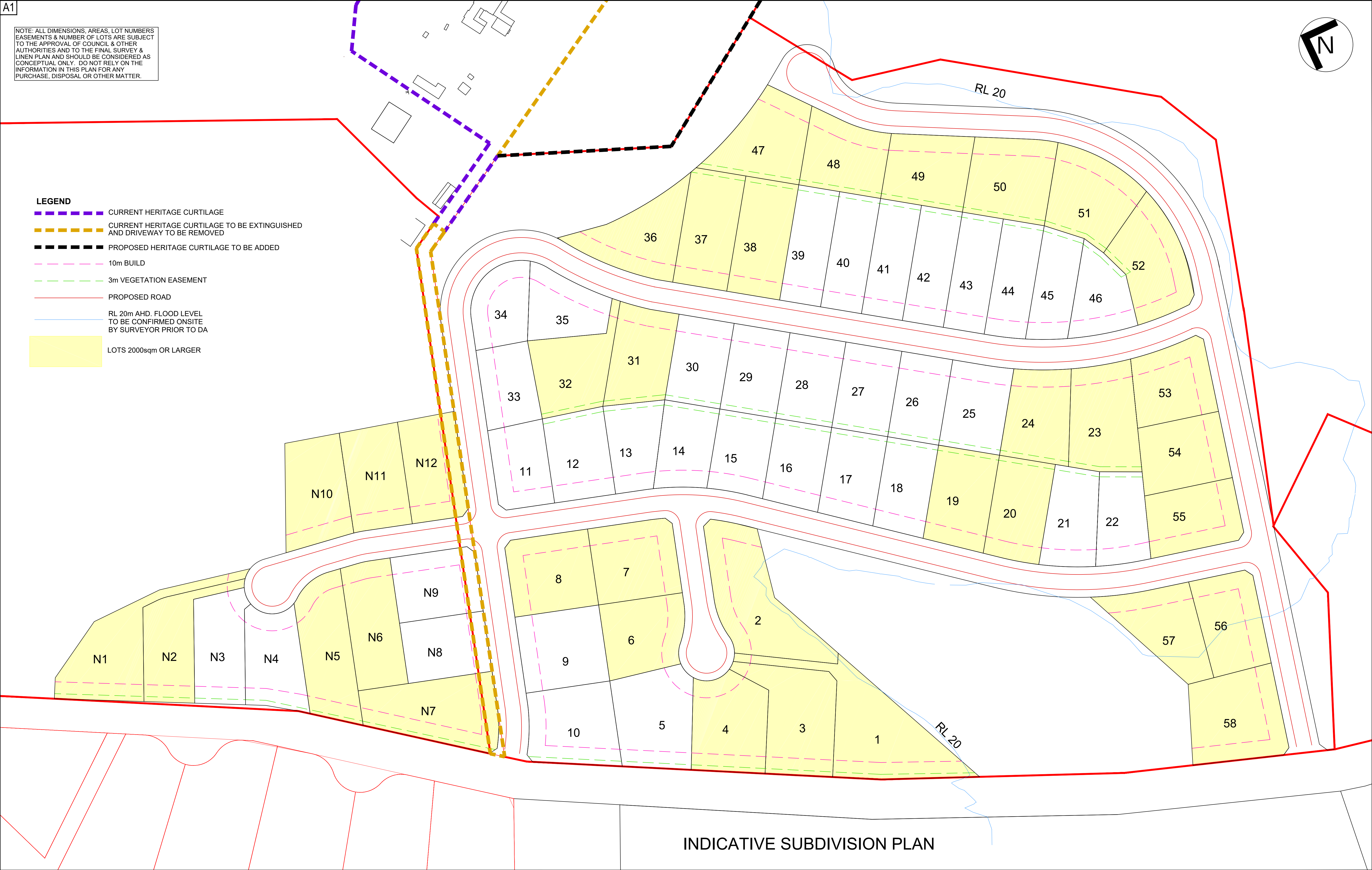

INDICATIVE SUBDIVISION PLAN

REV.	DATE	DESCRIPTION	INITIAL	APP.
H	15.06.2022	LEGEND NOTATIONS	R.F.	R.F.
G	14.06.2022	DRIVEWAY ADJUSTMENT	S.S.	R.F.
F	08.06.2022	ANAMBAH HOUSE ACCESS DRIVEWAY	S.S.	R.F.
E	16.05.2022	REVISED LOT LAYOUT	R.F.	R.F.
D	16.05.2022	REVISED LOT LAYOUT	R.F.	R.F.
C	17.02.2022	REVISED LOT LAYOUT	R.F.	R.F.
B	15.02.2022	REVISED LOT LAYOUT	R.F.	R.F.
A	11.02.2022	REVISED LOT LAYOUT	R.F.	R.F.

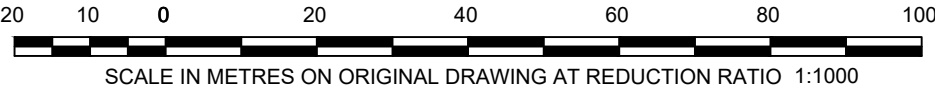



hdb
TownPlanning & Design
1st Floor, 44 Church Street, PO Box 40, MAITLAND NSW 2320
P: (02) 4933 6682 F: (02) 4933 6683
E: admin@hdb.com.au W: www.hdb.com.au
ABN 35 078 017 508

© COPYRIGHT 2022 - HUNTER DEVELOPMENT BROKERAGE PTY LTD
All rights reserved. Hunter Development Brokerage Pty Ltd advises that this document and all information contained therein is protected by copyright under the Australian Copyright Act 1968. Reproduction of this document in part or whole and/or for use without the written permission from Hunter Development Brokerage Pty Ltd constitutes a breach of copyright. The document may only be used for the purposes for which it was commissioned and in accordance with the Terms of Engagement for the commission. Any reference to the document must include the document in its entirety and also include reference to Hunter Development Brokerage Pty Ltd.

DRAFT - FOR DISCUSSION			
SCALE:		1:1000	
DESIGNED:	R.F.	DRAWN:	S.S.
PROJ. MAN:	M.E.	CHECKED:	--
DATUM:	AHD		
CONTOUR :	--		

PROJECT:

CONCEPT SUBDIVISION
ANAMBAH ROAD
RUTHERFORD

TITLE: CONCEPT LOT LAYOUT			
HDB Job No:	17003	Sheet No:	2
DRAWING NO:	17003[PS]	No. of Sheets:	9
CLIENT :	--	Rev:	H

NOTE: ALL DIMENSIONS, AREAS, LOT NUMBERS EASEMENTS & NUMBER OF LOTS ARE SUBJECT TO THE APPROVAL OF COUNCIL & OTHER AUTHORITIES AND TO THE FINAL SURVEY & LINEN PLAN AND SHOULD BE CONSIDERED AS CONCEPTUAL ONLY. DO NOT RELY ON THE INFORMATION IN THIS PLAN FOR ANY PURCHASE, DISPOSAL OR OTHER MATTER.



LEGEND

- CURRENT HERITAGE CURTLAGE
- CURRENT HERITAGE CURTLAGE TO BE EXTINGUISHED AND DRIVEWAY TO BE REMOVED
- PROPOSED HERITAGE CURTLAGE TO BE ADDED
- 10m BUILD
- 3m VEGETATION EASEMENT
- PROPOSED ROAD
- RL 20m AHD. FLOOD LEVEL TO BE CONFIRMED ONSITE BY SURVEYOR PRIOR TO DA
- PROPOSED DRIVEWAY



REV.	DATE	DESCRIPTION	INITIAL	APP.
H	15.06.2022	LEGEND NOTATIONS	R.F.	R.F.
G	14.06.2022	DRIVEWAY ADJUSTMENT	S.S.	R.F.
F	08.06.2022	ANAMBAH HOUSE ACCESS DRIVEWAY	S.S.	R.F.
E	16.05.2022	REVISED LOT LAYOUT	R.F.	R.F.
D	16.05.2022	REVISED LOT LAYOUT	R.F.	R.F.
C	17.02.2022	REVISED LOT LAYOUT	R.F.	R.F.
B	15.02.2022	REVISED LOT LAYOUT	R.F.	R.F.
A	11.02.2022	REVISED LOT LAYOUT	R.F.	R.F.

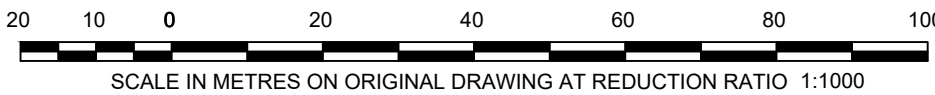



TownPlanning & Design
1st Floor, 44 Church Street, PO Box 40, MAITLAND NSW 2320
P: (02) 4933 6682 F: (02) 4933 6683
E: admin@hdb.com.au W: www.hdb.com.au
ABN 35 078 017 508

© COPYRIGHT 2022 - HUNTER DEVELOPMENT BROKERAGE PTY LTD
All rights reserved. Hunter Development Brokerage Pty Ltd advises that this document and all information contained therein is protected by copyright under the Australian Copyright Act 1968. Reproduction of this document in part or whole and/or for use without the written permission from Hunter Development Brokerage Pty Ltd constitutes a breach of copyright. The document may only be used for the purposes for which it was commissioned and in accordance with the Terms of Engagement for the commission. Any reference to the document must include the document in its entirety and also include reference to Hunter Development Brokerage Pty Ltd.

DRAFT - FOR DISCUSSION			
SCALE:	1:1000		
DESIGNED:	R.F.	DRAWN:	S.S.
PROJ. MAN:	M.E.	CHECKED:	--
DATUM:	AHD		
CONTOUR :	--		

PROJECT:

CONCEPT SUBDIVISION
ANAMBAH ROAD
RUTHERFORD

TITLE: CONCEPT LOT LAYOUT WITH EXISTING FEATURES			
HDB Job No:	17003	Sheet No:	3
DRAWING NO:	17003[PS]	No. of Sheets:	9
CLIENT :	--	Rev:	H

NOTE: ALL DIMENSIONS, AREAS, LOT NUMBERS EASEMENTS & NUMBER OF LOTS ARE SUBJECT TO THE APPROVAL OF COUNCIL & OTHER AUTHORITIES AND TO THE FINAL SURVEY & LINEN PLAN AND SHOULD BE CONSIDERED AS CONCEPTUAL ONLY. DO NOT RELY ON THE INFORMATION IN THIS PLAN FOR ANY PURCHASE, DISPOSAL OR OTHER MATTER.

LEGEND

- CURRENT HERITAGE CURTILAGE
- CURRENT HERITAGE CURTILAGE TO BE EXTINGUISHED AND DRIVEWAY TO BE REMOVED
- PROPOSED HERITAGE CURTILAGE TO BE ADDED
- 10m BUILD
- 3m VEGETATION EASEMENT
- PROPOSED ROAD
- MAJOR CONTOUR
- MINOR CONTOUR
- RL 20m AHD. FLOOD LEVEL TO BE CONFIRMED ONSITE BY SURVEYOR PRIOR TO DA
- PROPOSED DRIVEWAY



INDICATIVE SUBDIVISION PLAN

REV.	DATE	DESCRIPTION	INITIAL	APP.
H	15.06.2022	LEGEND NOTATIONS	R.F.	R.F.
G	14.06.2022	DRIVEWAY ADJUSTMENT	S.S.	R.F.
F	08.06.2022	ANAMBAH HOUSE ACCESS DRIVEWAY	S.S.	R.F.
E	16.05.2022	REVISED LOT LAYOUT	R.F.	R.F.
D	16.05.2022	REVISED LOT LAYOUT	R.F.	R.F.
C	17.02.2022	REVISED LOT LAYOUT	R.F.	R.F.
B	15.02.2022	REVISED LOT LAYOUT	R.F.	R.F.
A	11.02.2022	REVISED LOT LAYOUT	R.F.	R.F.

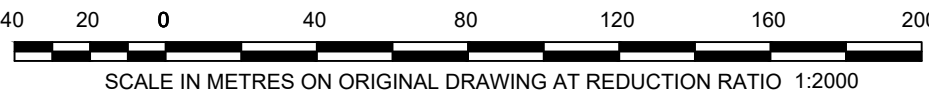



TownPlanning & Design

1st Floor, 44 Church Street, PO Box 40, MAITLAND NSW 2320

P: (02) 4933 6682 F: (02) 4933 6683

E: admin@hdb.com.au W: www.hdb.com.au

ABN 35 078 017 508

© COPYRIGHT 2022 - HUNTER DEVELOPMENT BROKERAGE PTY LTD

All rights reserved. Hunter Development Brokerage Pty Ltd advises that this document and all information contained therein is protected by copyright under the Australian Copyright Act 1968. Reproduction of this document in part or whole and/or for use without the written permission from Hunter Development Brokerage Pty Ltd constitutes a breach of copyright. The document may only be used for the purposes for which it was commissioned and in accordance with the Terms of Engagement for the commission. Any reference to the document must include the document in its entirety and also include reference to Hunter Development Brokerage Pty Ltd.

DRAFT - FOR DISCUSSION			
SCALE:		1:2000	
DESIGNED:	R.F.	DRAWN:	S.S.
PROJ. MAN:	M.E.	CHECKED:	--
DATUM:	AHD		
CONTOUR :	--		

PROJECT:			
CONCEPT SUBDIVISION ANAMBAH ROAD RUTHERFORD			
TITLE:			
OVERALL CONCEPT WITH EXISTING FEATURES			
HDB Job No:	17003	Sheet No:	No. of Sheets:
DRAWING NO:	17003[PS]	4	9
CLIENT :	--	Rev:	H

NOTE: ALL DIMENSIONS, AREAS, LOT NUMBERS EASEMENTS & NUMBER OF LOTS ARE SUBJECT TO THE APPROVAL OF COUNCIL & OTHER AUTHORITIES AND TO THE FINAL SURVEY & LINEN PLAN AND SHOULD BE CONSIDERED AS CONCEPTUAL ONLY. DO NOT RELY ON THE INFORMATION IN THIS PLAN FOR ANY PURCHASE, DISPOSAL OR OTHER MATTER.

LEGEND

- CURRENT HERITAGE CURTILAGE
- CURRENT HERITAGE CURTILAGE TO BE EXTINGUISHED AND DRIVEWAY TO BE REMOVED
- PROPOSED HERITAGE CURTILAGE TO BE ADDED
- 10m BUILD
- 3m VEGETATION EASEMENT
- PROPOSED ROAD
- MAJOR CONTOUR
- MINOR CONTOUR
- RL 20m AHD. FLOOD LEVEL TO BE CONFIRMED ONSITE BY SURVEYOR PRIOR TO DA
- PROPOSED DRIVEWAY

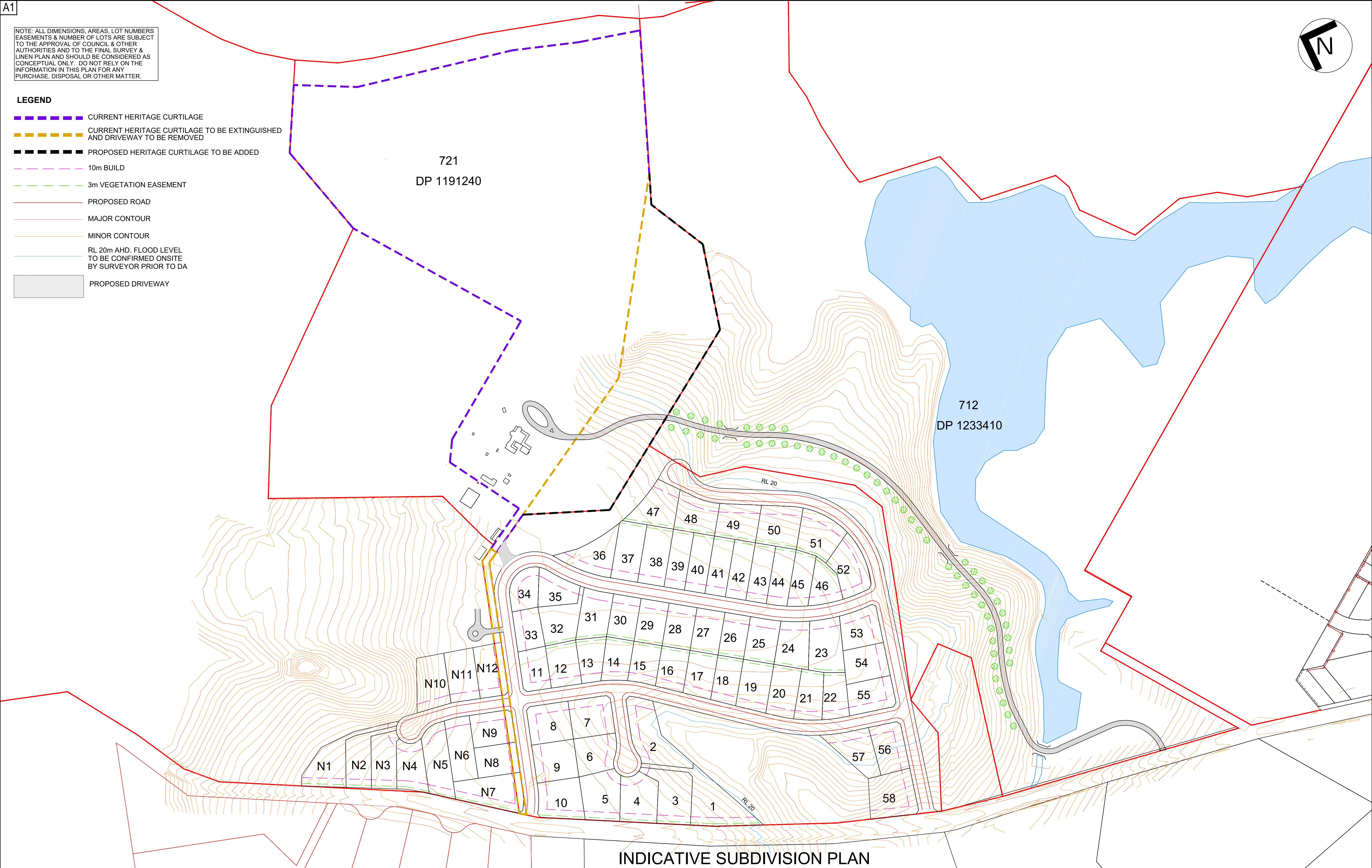
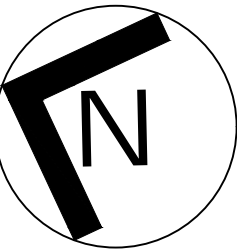

REV.	DATE	DESCRIPTION	INITIAL	APP.												
H	15.06.2022	LEGEND NOTATIONS	R.F.	R.F.												
G	14.06.2022	DRIVEWAY ADJUSTMENT	S.S.	R.F.												
F	08.06.2022	ANAMBAH HOUSE ACCESS DRIVEWAY	S.S.	R.F.												
E	16.05.2022	REVISED LOT LAYOUT	R.F.	R.F.												
D	16.05.2022	REVISED LOT LAYOUT	R.F.	R.F.												
C	17.02.2022	REVISED LOT LAYOUT	R.F.	R.F.												
B	15.02.2022	REVISED LOT LAYOUT	R.F.	R.F.												
A	11.02.2022	REVISED LOT LAYOUT	R.F.	R.F.												

hdb

TownPlanning & Design

1st Floor, 44 Church Street, PO Box 40, MAITLAND NSW 2320

P: (02) 4933 6682 F: (02) 4933 6683

E: admin@hdb.com.au W: www.hdb.com.au

ABN 35 078 017 508

© COPYRIGHT 2022 - HUNTER DEVELOPMENT BROKERAGE PTY LTD

All rights reserved. Hunter Development Brokerage Pty Ltd advises that this document and all information contained therein is protected by copyright under the Australian Copyright Act 1968. Reproduction of this document in part or whole and/or for use without the written permission from Hunter Development Brokerage Pty Ltd constitutes a breach of copyright. The document may only be used for the purposes for which it was commissioned and in accordance with the Terms of Engagement for the commission. Any reference to the document must include the document in its entirety and also include reference to Hunter Development Brokerage Pty Ltd.

DRAFT - FOR DISCUSSION

SCALE: 1:2000

DESIGNED: R.F.

DRAWN: S.S.

PROJ. MAN: M.E.

CHECKED: - -

DATUM: AHD

CONTOUR : - -

PROJECT:

CONCEPT SUBDIVISION
ANAMBAH ROAD
RUTHERFORD

TITLE:

OVERALL CONCEPT

HDB Job No: 17003

Sheet No: 5

No. of Sheets: 9

DRAWING NO: 17003[PS]

Rev: H

CLIENT : - -

NOTE: ALL DIMENSIONS, AREAS, LOT NUMBERS EASEMENTS & NUMBER OF LOTS ARE SUBJECT TO THE APPROVAL OF COUNCIL & OTHER AUTHORITIES AND TO THE FINAL SURVEY & LINEN PLAN AND SHOULD BE CONSIDERED AS CONCEPTUAL ONLY. DO NOT RELY ON THE INFORMATION IN THIS PLAN FOR ANY PURCHASE, DISPOSAL OR OTHER MATTER.

LEGEND

- CURRENT HERITAGE CURTLAGE
- CURRENT HERITAGE CURTLAGE TO BE EXTINGUISHED AND DRIVEWAY TO BE REMOVED
- PROPOSED HERITAGE CURTLAGE TO BE ADDED
- 10m BUILD
- 3m VEGETATION EASEMENT
- PROPOSED ROAD
- MAJOR CONTOUR
- MINOR CONTOUR
- RL 20m AHD. FLOOD LEVEL TO BE CONFIRMED ONSITE BY SURVEYOR PRIOR TO DA
- PROPOSED DRIVEWAY

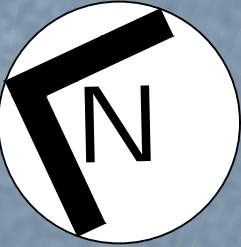

ACCESS ROADS

INDICATIVE SUBDIVISION PLAN

REV.	DATE	DESCRIPTION	INITIAL	APP.
H	15.06.2022	LEGEND NOTATIONS	R.F.	R.F.
G	14.06.2022	DRIVEWAY ADJUSTMENT	S.S.	R.F.
F	08.06.2022	ANAMBAH HOUSE ACCESS DRIVEWAY	S.S.	R.F.
E	16.05.2022	REVISED LOT LAYOUT	R.F.	R.F.
D	16.05.2022	REVISED LOT LAYOUT	R.F.	R.F.
C	17.02.2022	REVISED LOT LAYOUT	R.F.	R.F.
B	15.02.2022	REVISED LOT LAYOUT	R.F.	R.F.
A	11.02.2022	REVISED LOT LAYOUT	R.F.	R.F.

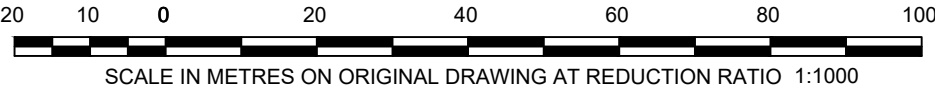



TownPlanning & Design
1st Floor, 44 Church Street, PO Box 40, MAITLAND NSW 2320
P: (02) 4933 6682 F: (02) 4933 6683
E: admin@hdb.com.au W: www.hdb.com.au
ABN 35 078 017 508

© COPYRIGHT 2022 - HUNTER DEVELOPMENT BROKERAGE PTY LTD

All rights reserved. Hunter Development Brokerage Pty Ltd advises that this document and all information contained therein is protected by copyright under the Australian Copyright Act 1968. Reproduction of this document in part or whole and/or for use without the written permission from Hunter Development Brokerage Pty Ltd constitutes a breach of copyright. The document may only be used for the purposes for which it was commissioned and in accordance with the Terms of Engagement for the commission. Any reference to the document must include the document in its entirety and also include reference to Hunter Development Brokerage Pty Ltd.

DRAFT - FOR DISCUSSION			
SCALE:		1:1000	
DESIGNED:	R.F.	DRAWN:	S.S.
PROJ. MAN:	M.E.	CHECKED:	--
DATUM:	AHD		
CONTOUR :	--		

PROJECT:	
CONCEPT SUBDIVISION ANAMBAH ROAD RUTHERFORD	

TITLE: DRIVEWAY PLAN WITH EXISTING FEATURES			
HDB Job No:	17003	Sheet No:	6
DRAWING NO:	17003[PS]	No. of Sheets:	9
CLIENT :	--	Rev:	H



REV.	DATE	DESCRIPTION	INITIAL	APP.
H	15.06.2022	LEGEND NOTATIONS	R.F.	R.F.
G	14.06.2022	DRIVEWAY ADJUSTMENT	S.S.	R.F.
F	08.06.2022	ANAMBAH HOUSE ACCESS DRIVEWAY	S.S.	R.F.
E	16.05.2022	REVISED LOT LAYOUT	R.F.	R.F.
D	16.05.2022	REVISED LOT LAYOUT	R.F.	R.F.
C	17.02.2022	REVISED LOT LAYOUT	R.F.	R.F.
B	15.02.2022	REVISED LOT LAYOUT	R.F.	R.F.
A	11.02.2022	REVISED LOT LAYOUT	R.F.	R.F.

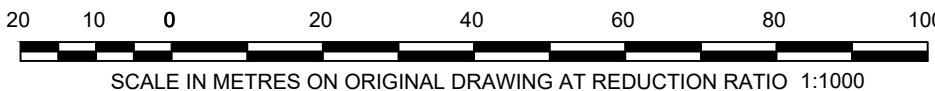



TownPlanning & Design

1st Floor, 44 Church Street, PO Box 40, MAITLAND NSW 2320

P: (02) 4933 6682 F: (02) 4933 6683
E: admin@hdb.com.au W: www.hdb.com.au
ABN 35 078 017 508

© COPYRIGHT 2022 - HUNTER DEVELOPMENT BROKERAGE PTY LTD

All rights reserved. Hunter Development Brokerage Pty Ltd advises that this document and all information contained therein is protected by copyright under the Australian Copyright Act 1968. Reproduction of this document in part or whole and/or for use without the written permission from Hunter Development Brokerage Pty Ltd constitutes a breach of copyright. The document may only be used for the purposes for which it was commissioned and in accordance with the Terms of Engagement for the commission. Any reference to the document must include the document in its entirety and also include reference to Hunter Development Brokerage Pty Ltd.

DRAFT - FOR DISCUSSION			
SCALE:	1:1000		
DESIGNED:	R.F.	DRAWN:	S.S.
PROJ. MAN:	M.E.	CHECKED:	--
DATUM:	AHD		
CONTOUR :	--		

PROJECT:

CONCEPT SUBDIVISION
ANAMBAH ROAD
RUTHERFORD

TITLE: DRIVEWAY PLAN WITH EXISTING FEATURES			
HDB Job No:	17003	Sheet No:	No. of Sheets:
DRAWING NO:	17003[PS]	7	9
CLIENT :	--	Rev:	H

NOTE: ALL DIMENSIONS, AREAS, LOT NUMBERS EASEMENTS & NUMBER OF LOTS ARE SUBJECT TO THE APPROVAL OF COUNCIL & OTHER AUTHORITIES AND TO THE FINAL SURVEY & LINEN PLAN AND SHOULD BE CONSIDERED AS CONCEPTUAL ONLY. DO NOT RELY ON THE INFORMATION IN THIS PLAN FOR ANY PURCHASE, DISPOSAL OR OTHER MATTER.

LEGEND

- CURRENT HERITAGE CURTILAGE
- CURRENT HERITAGE CURTILAGE TO BE EXTINGUISHED AND DRIVEWAY TO BE REMOVED
- PROPOSED HERITAGE CURTILAGE TO BE ADDED
- 10m BUILD
- 3m VEGETATION EASEMENT
- PROPOSED ROAD
- MAJOR CONTOUR
- MINOR CONTOUR
- RL 20m AHD. FLOOD LEVEL TO BE CONFIRMED ONSITE BY SURVEYOR PRIOR TO DA
- PROPOSED DRIVEWAY

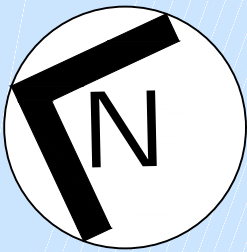

INDICATIVE SUBDIVISION PLAN

REV.	DATE	DESCRIPTION	INITIAL	APP.
H	15.06.2022	LEGEND NOTATIONS	R.F.	R.F.
G	14.06.2022	DRIVEWAY ADJUSTMENT	S.S.	R.F.
F	08.06.2022	ANAMBAH HOUSE ACCESS DRIVEWAY	S.S.	R.F.
E	16.05.2022	REVISED LOT LAYOUT	R.F.	R.F.
D	16.05.2022	REVISED LOT LAYOUT	R.F.	R.F.
C	17.02.2022	REVISED LOT LAYOUT	R.F.	R.F.
B	15.02.2022	REVISED LOT LAYOUT	R.F.	R.F.
A	11.02.2022	REVISED LOT LAYOUT	R.F.	R.F.

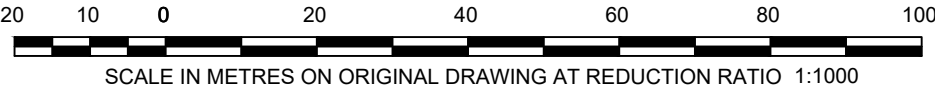



hdb
TownPlanning & Design
1st Floor, 44 Church Street, PO Box 40, MAITLAND NSW 2320
P: (02) 4933 6682 F: (02) 4933 6683
E: admin@hdb.com.au W: www.hdb.com.au
ABN 35 078 017 508

© COPYRIGHT 2022 - HUNTER DEVELOPMENT BROKERAGE PTY LTD
All rights reserved. Hunter Development Brokerage Pty Ltd advises that this document and all information contained therein is protected by copyright under the Australian Copyright Act 1968. Reproduction of this document in part or whole and/or use without the written permission from Hunter Development Brokerage Pty Ltd constitutes a breach of copyright. The document may only be used for the purposes for which it was commissioned and in accordance with the Terms of Engagement for the commission. Any reference to the document must include the document in its entirety and also include reference to Hunter Development Brokerage Pty Ltd.

DRAFT - FOR DISCUSSION			
SCALE:		1:1000	
DESIGNED:	R.F.	DRAWN:	S.S.
PROJ. MAN:	M.E.	CHECKED:	--
DATUM:	AHD		
CONTOUR :	--		

PROJECT:	
CONCEPT SUBDIVISION ANAMBAH ROAD RUTHERFORD	

TITLE: DRIVEWAY PLAN			
HDB Job No:	17003	Sheet No:	No. of Sheets:
DRAWING NO:	17003[PS]	8	9
CLIENT :	--	Rev:	H

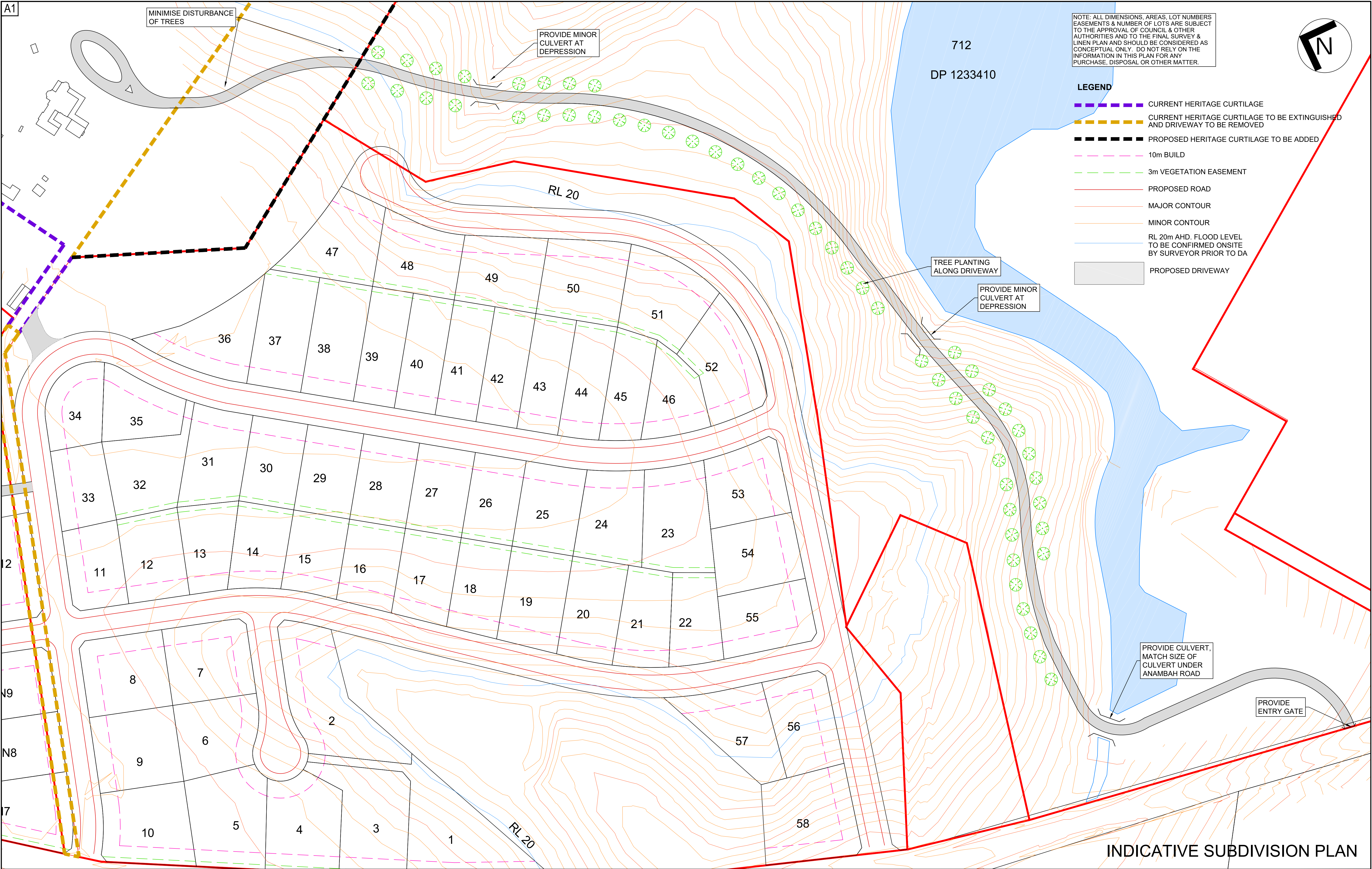

REV.	DATE	DESCRIPTION	INITIAL	APP.
H	15.06.2022	LEGEND NOTATIONS	R.F.	R.F.
G	14.06.2022	DRIVEWAY ADJUSTMENT	S.S.	R.F.
F	08.06.2022	ANAMBAH HOUSE ACCESS DRIVEWAY	S.S.	R.F.
E	16.05.2022	REVISED LOT LAYOUT	R.F.	R.F.
D	16.05.2022	REVISED LOT LAYOUT	R.F.	R.F.
C	17.02.2022	REVISED LOT LAYOUT	R.F.	R.F.
B	15.02.2022	REVISED LOT LAYOUT	R.F.	R.F.
A	11.02.2022	REVISED LOT LAYOUT	R.F.	R.F.

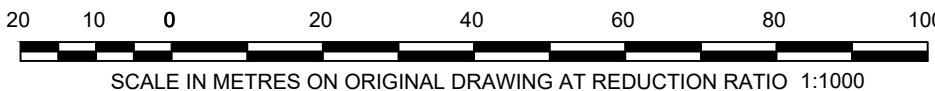



hdb
TownPlanning & Design
1st Floor, 44 Church Street, PO Box 40, MAITLAND NSW 2320
P: (02) 4933 6682 F: (02) 4933 6683
E: admin@hdb.com.au W: www.hdb.com.au
ABN 35 078 017 508

© COPYRIGHT 2022 - HUNTER DEVELOPMENT BROKERAGE PTY LTD
All rights reserved. Hunter Development Brokerage Pty Ltd advises that this document and all information contained therein is protected by copyright under the Australian Copyright Act 1968. Reproduction of this document in part or whole and/or use without the written permission from Hunter Development Brokerage Pty Ltd constitutes a breach of copyright. The document may only be used for the purposes for which it was commissioned and in accordance with the Terms of Engagement for the commission. Any reference to the document must include the document in its entirety and also include reference to Hunter Development Brokerage Pty Ltd.

DRAFT - FOR DISCUSSION			
SCALE:	1:1000		
DESIGNED:	R.F.	DRAWN:	S.S.
PROJ. MAN:	M.E.	CHECKED:	--
DATUM:	AHD		
CONTOUR :	--		

PROJECT:

CONCEPT SUBDIVISION
ANAMBAH ROAD
RUTHERFORD

TITLE: DRIVEWAY PLAN			
HDB Job No:	17003	Sheet No:	No. of Sheets:
DRAWING NO:	17003[PS]	9	9
CLIENT :	--	Rev:	H